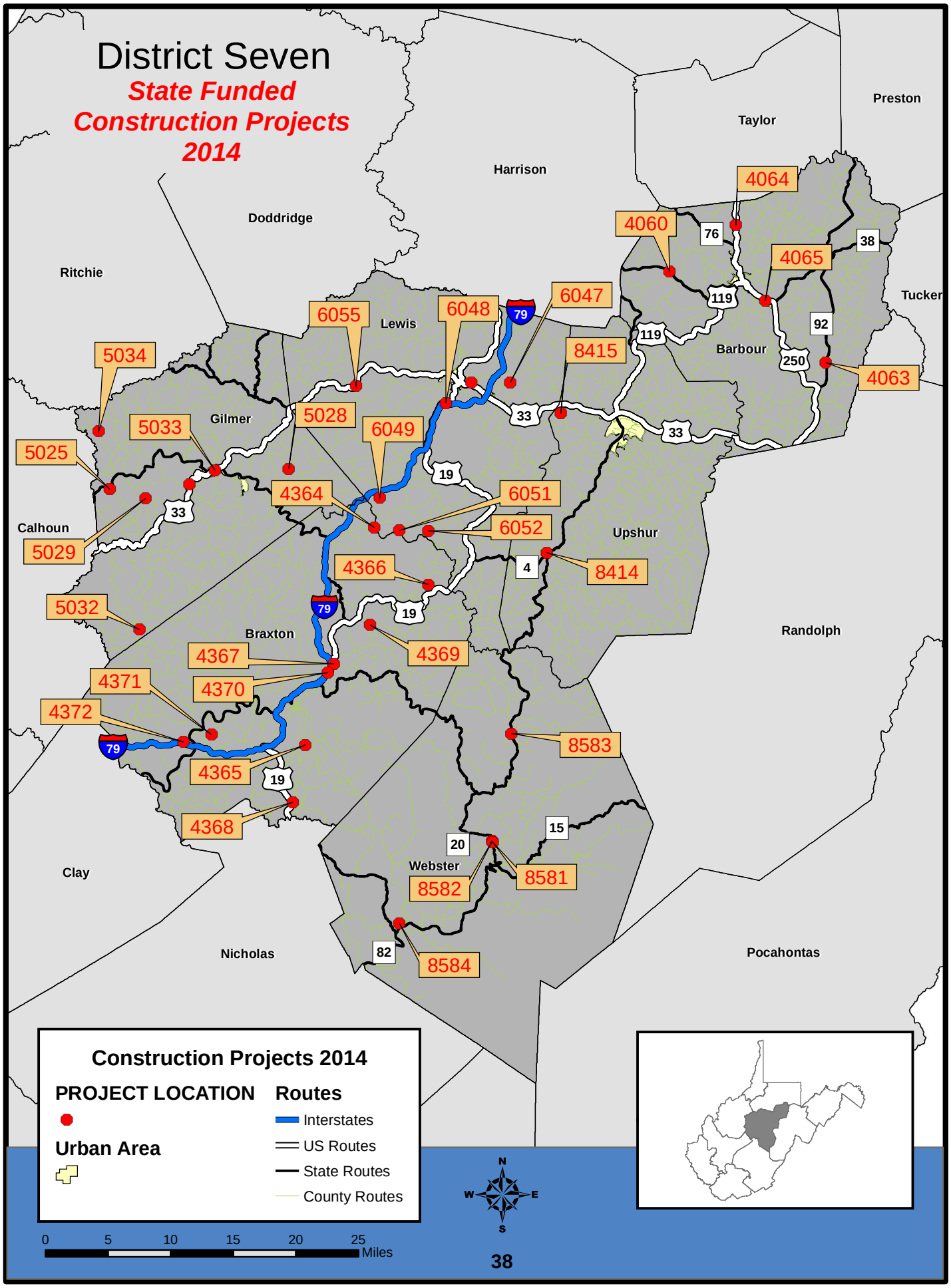
District Seven
State Funded
Construction Projects
2014
Preston
Taylor
Harrison
Doddridge
Ritchie
Tucker
Lewis
Barbour
Gilmer
Calhoun
Upshur
Braxton
Randolph
Clay
Webster
Nicholas
Pocahontas
4064
4060
4065
6047
6048
6055
8415
4063
5034
5033
5028
6049
5025
4364
6051
6052
5029
4366
8414
5032
4369
4367
4371
4370
4372
8583
4365
4368
8581
8582
8584
Construction Projects 2014
PROJECT LOCATION
Urban Area
Routes
Interstates
US Routes
State Routes
County Routes
0 5 10 15 20 25 Miles
N
W
E
S

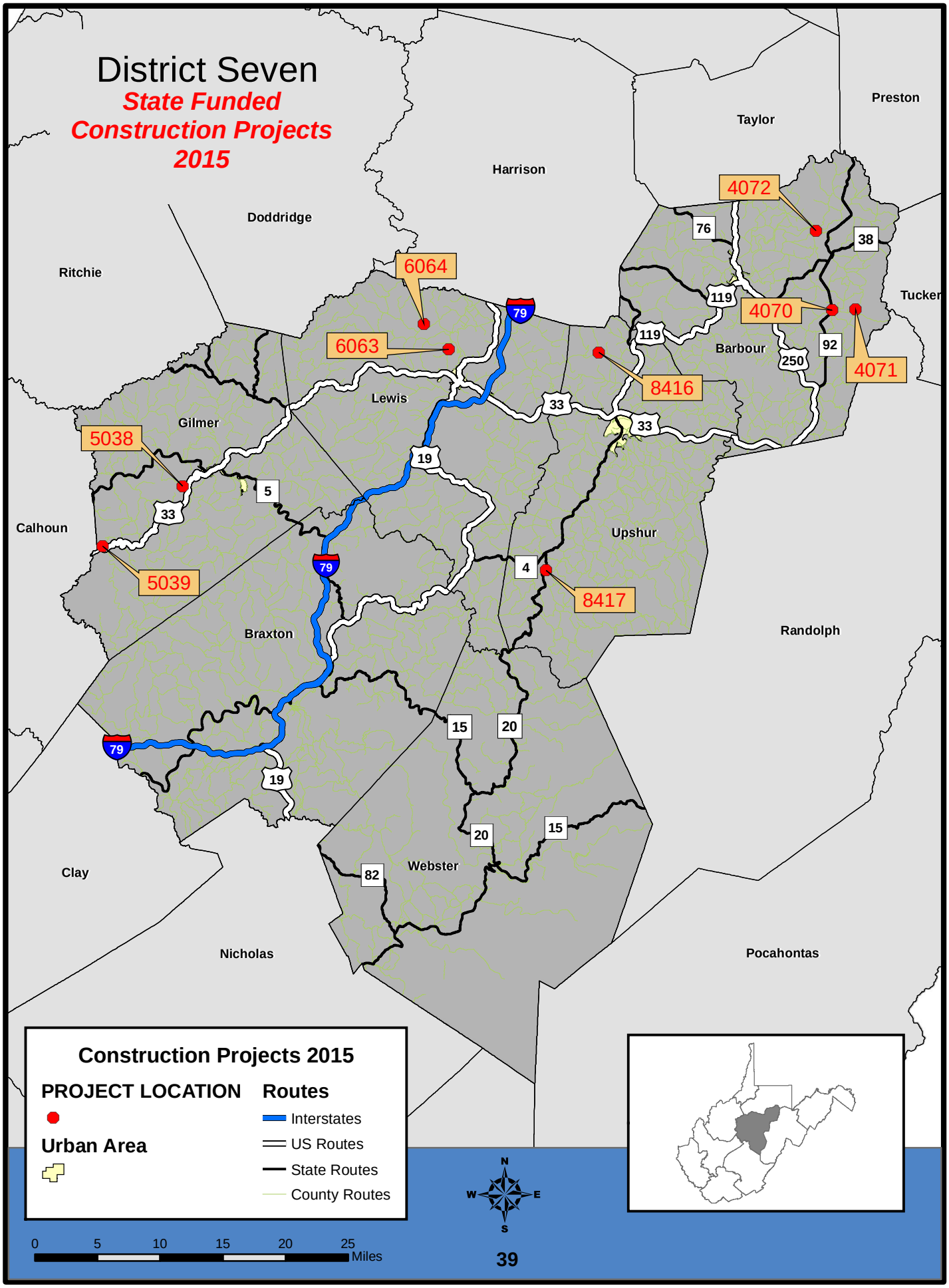
District Seven
State Funded
Construction Projects
2015
Preston
Taylor
Harrison
Doddridge
Ritchie
Tucker
Barbour
Lewis
Gilmer
Calhoun
Upshur
Braxton
Randolph
Webster
Clay
Nicholas
Pocahontas
4072
6064
6063
4070
4071
8416
5038
5039
8417
76
38
119
92
250
33
19
5
4
79
15
20
82
Construction Projects 2015
PROJECT LOCATION
Urban Area
Routes
Interstates
US Routes
State Routes
County Routes
0
5
10
15
20
25
Miles
N
W
E
S

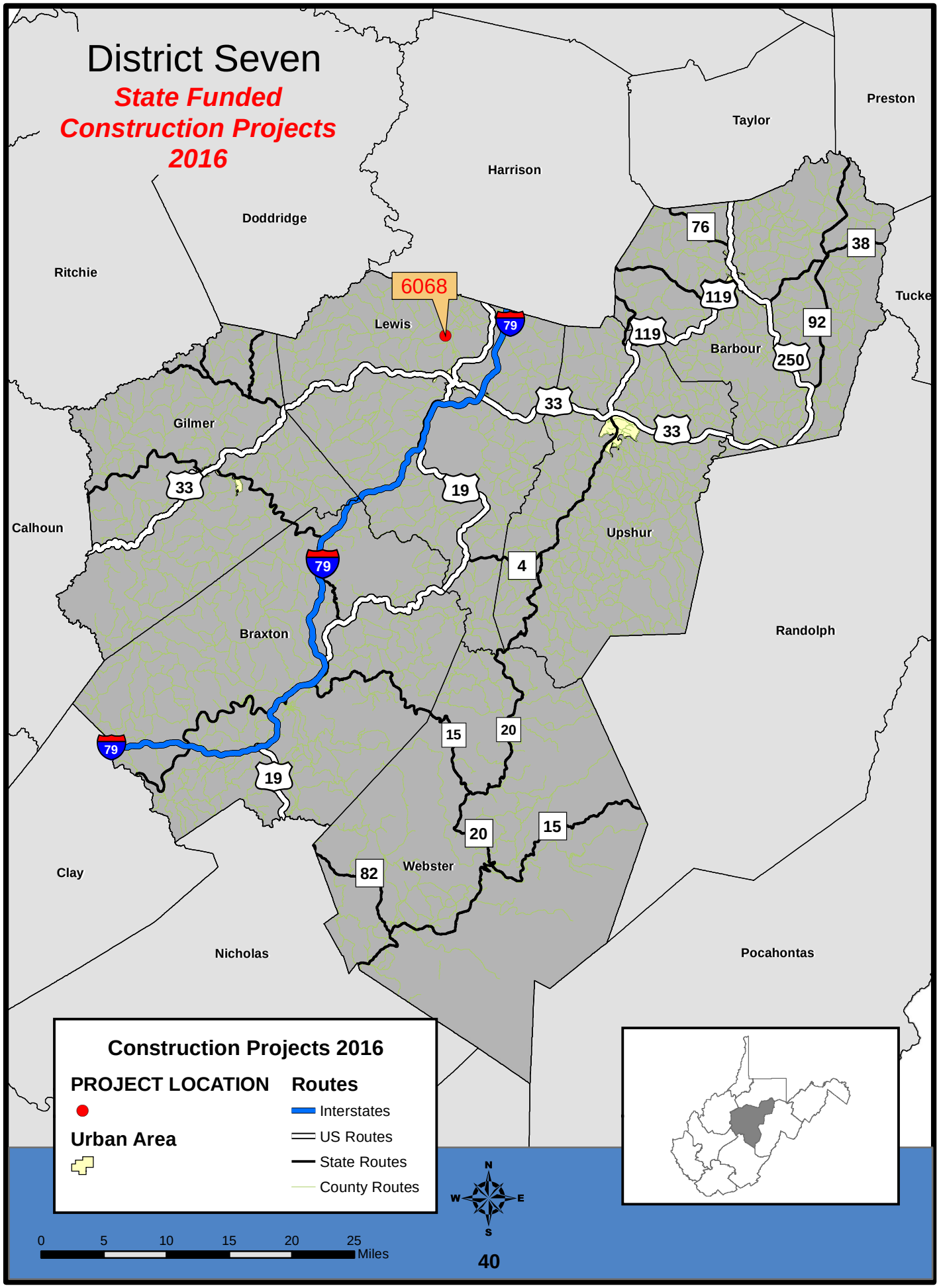
District Seven
State Funded
Construction Projects
2016
Preston
Taylor
Harrison
Doddridge
Ritchie
Tucke
6068
Lewis
Barbour
Gilmer
Calhoun
Upshur
Braxton
Randolph
Clay
Webster
Nicholas
Pocahontas
76
38
119
92
250
33
19
4
79
15
20
82
Construction Projects 2016
PROJECT LOCATION
Urban Area
Routes
Interstates
US Routes
State Routes
County Routes
0
5
10
15
20
25
Miles
N
W
E
S

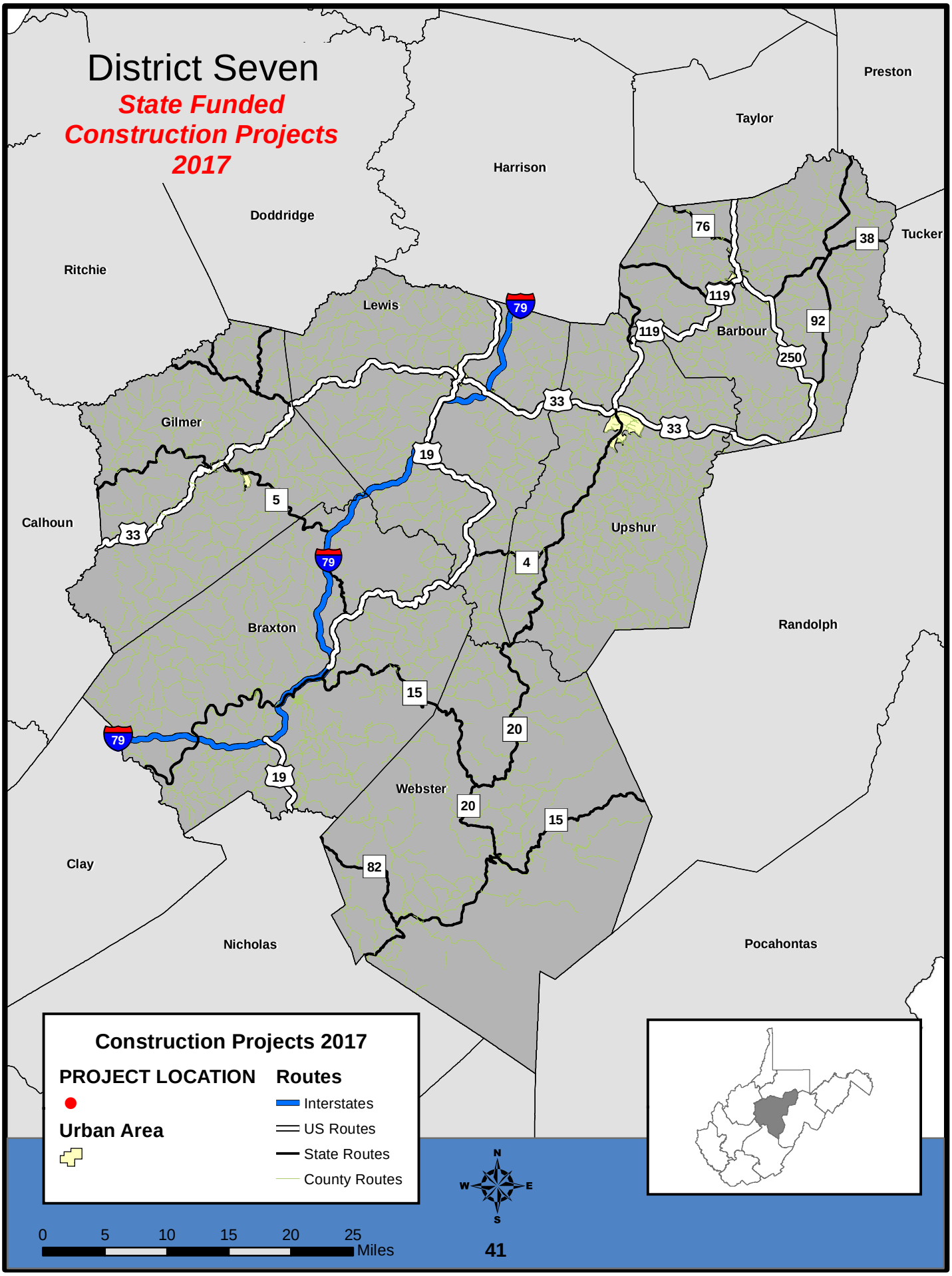
District Seven
State Funded
Construction Projects
2017
Preston
Taylor
Harrison
Doddridge
Ritchie
Tucker
Lewis
Barbour
Gilmer
Upshur
Calhoun
Braxton
Randolph
Webster
Clay
Nicholas
Pocahontas
76
38
119
92
250
33
19
5
4
79
15
20
82
Construction Projects 2017
PROJECT LOCATION
Urban Area
Routes
Interstates
US Routes
State Routes
County Routes
N
W
E
S
0
5
10
15
20
25
Miles

District Seven

State Funded Construction Projects 2018

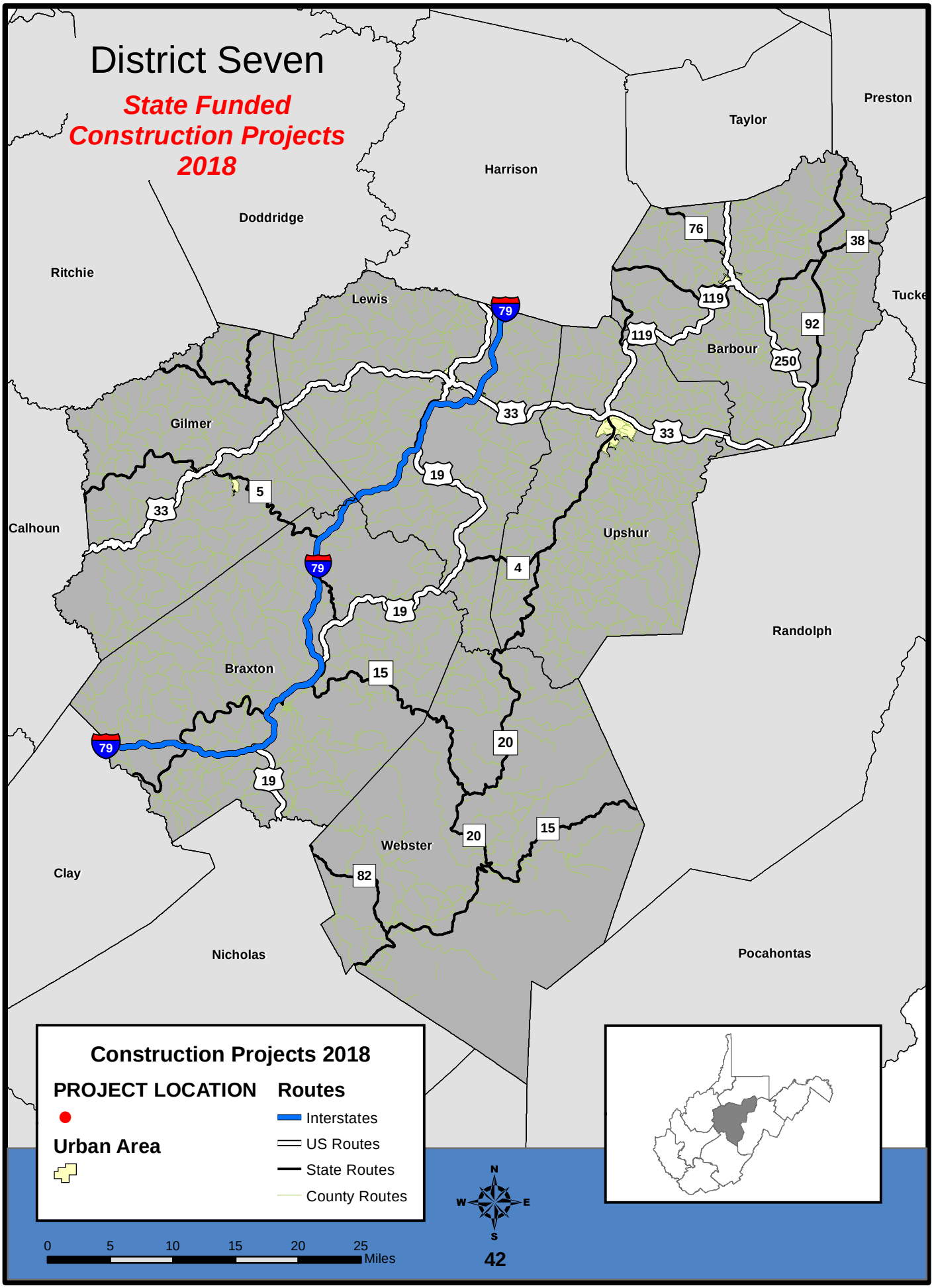

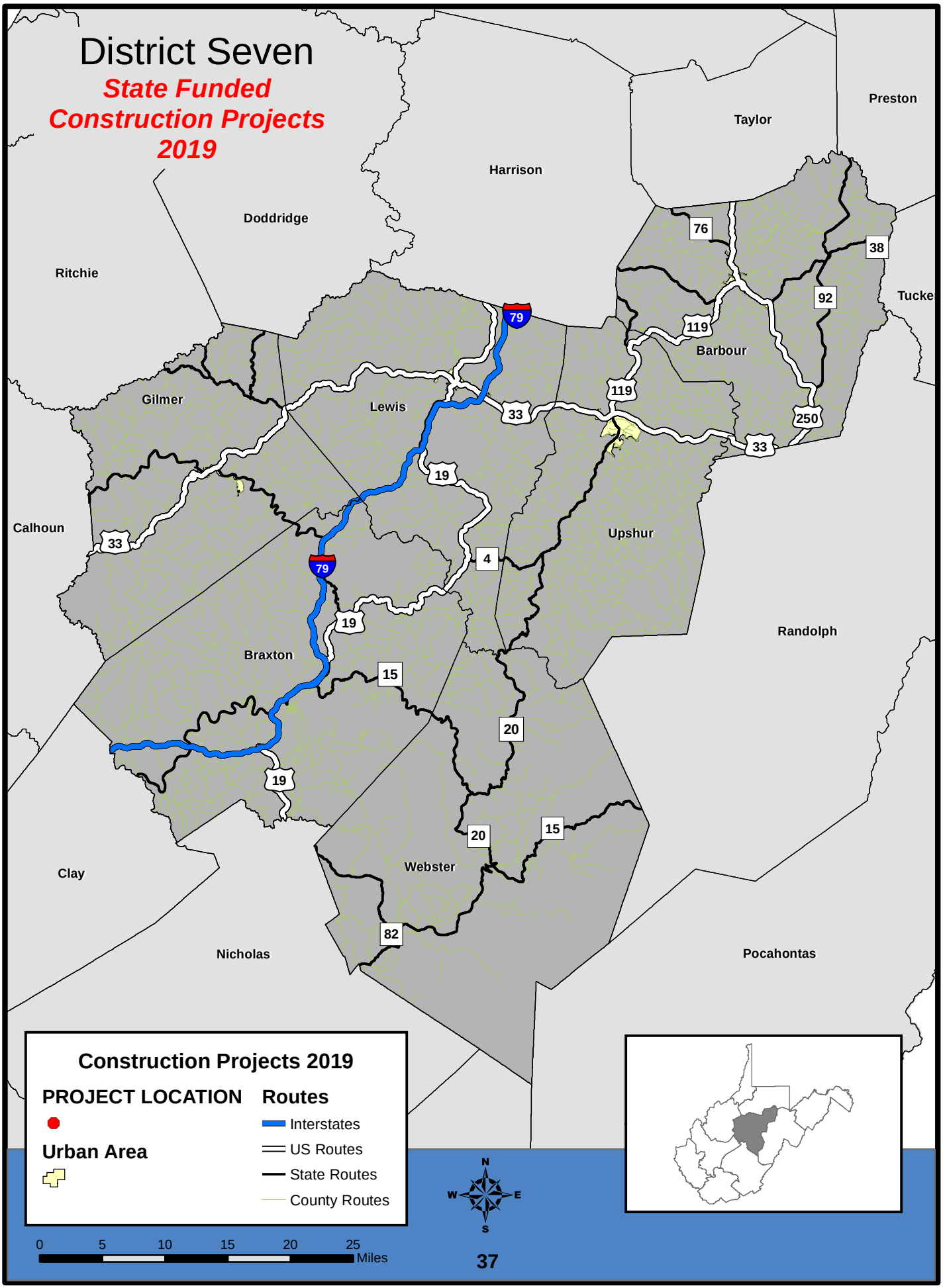
District Seven
State Funded
Construction Projects
2019
Preston
Taylor
Harrison
Doddridge
Ritchie
Tucke
Gilmer
Lewis
Barbour
Calhoun
Upshur
Randolph
Braxton
Webster
Clay
Nicholas
Pocahontas
76
38
92
79
119
119
33
250
33
19
33
4
79
19
15
20
19
20
15
82
Construction Projects 2019
PROJECT LOCATION
Urban Area
Routes
Interstates
US Routes
State Routes
County Routes
0
5
10
15
20
25
Miles
N
W
E
S