WEST VIRGINIA DIVISION OF HIGHWAYS

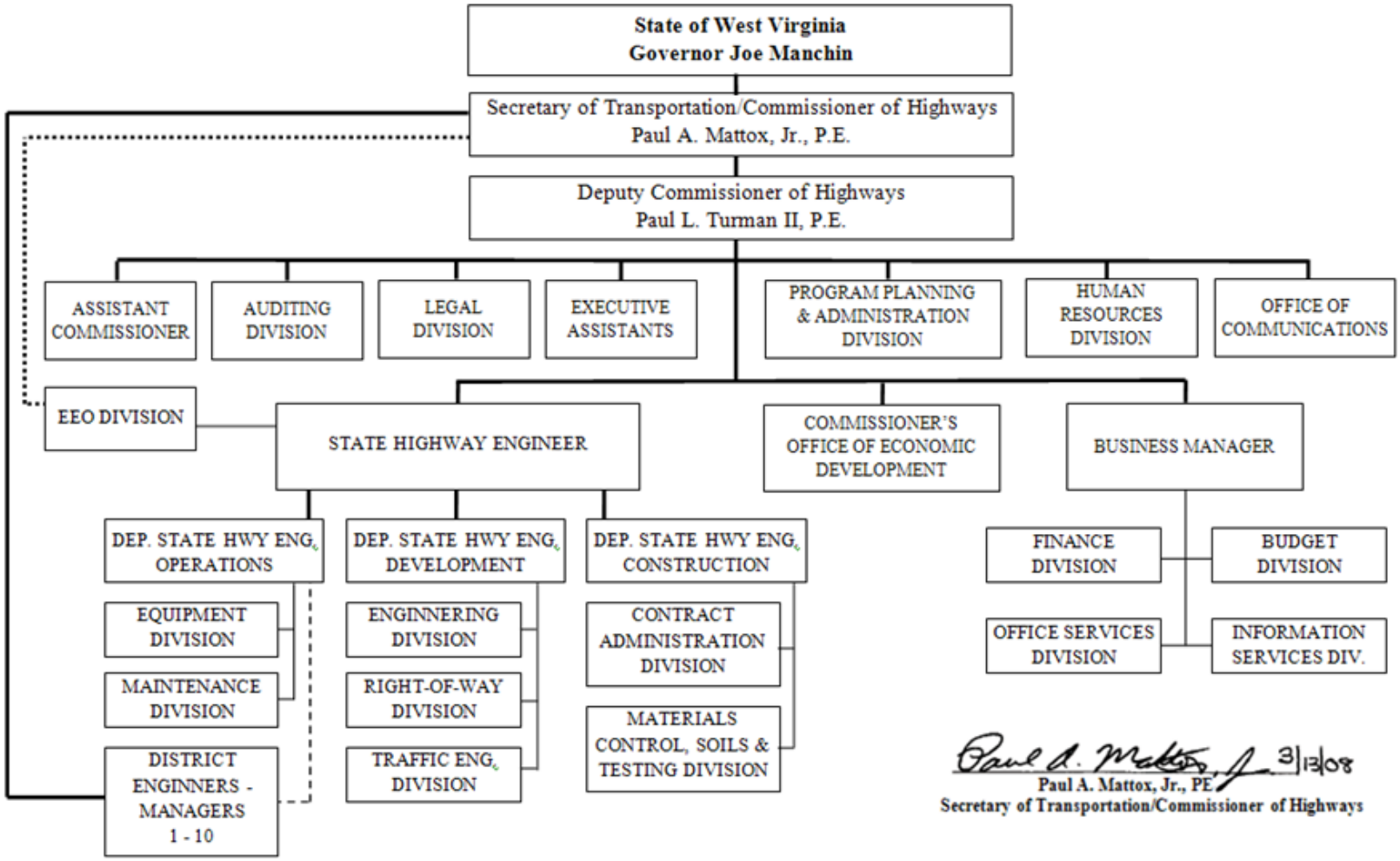
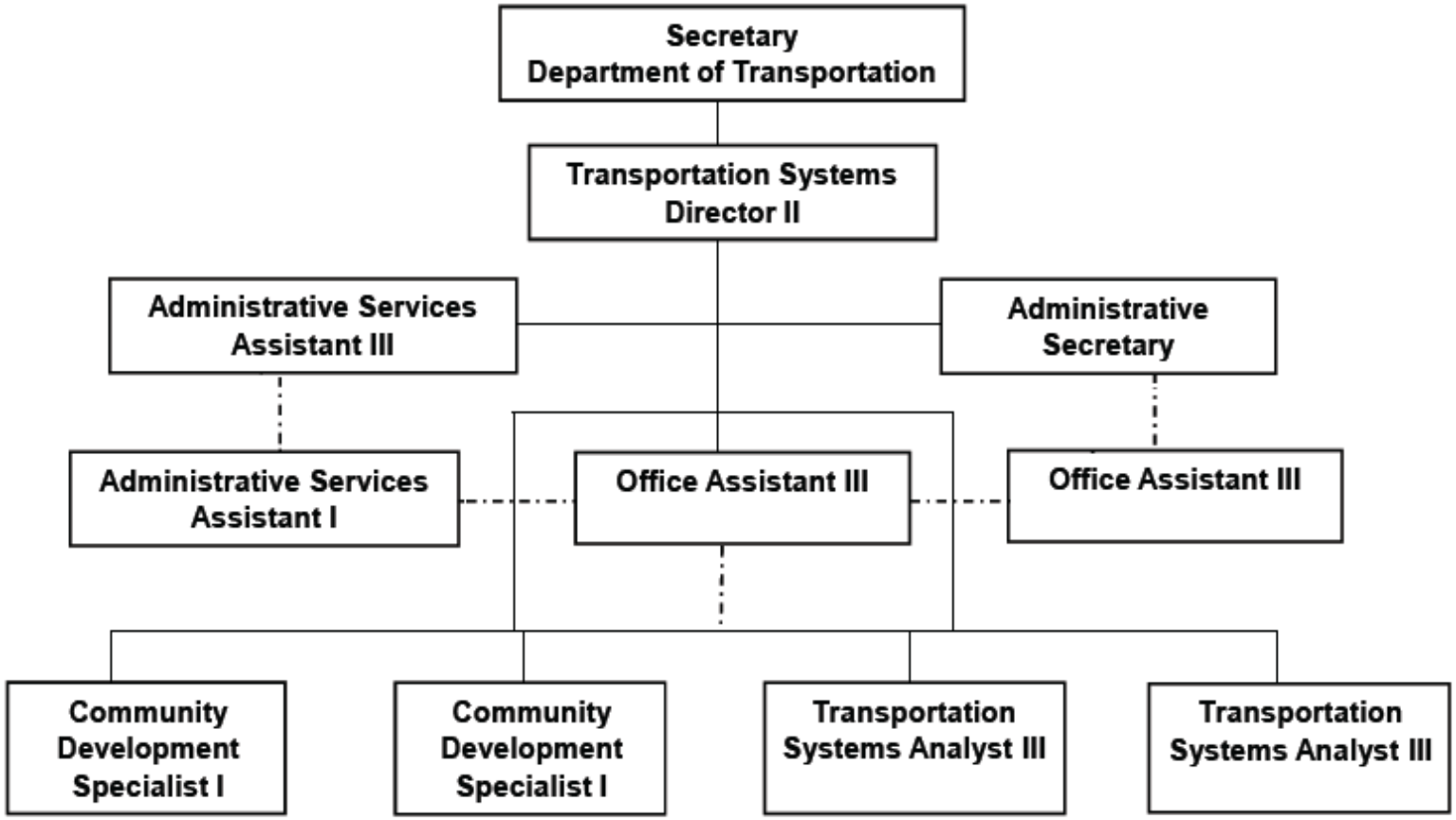
WV DIVISION OF PUBLIC TRANSIT