80,000 LB ROUTES

ALL OTHER ROUTES 65,000 LB

JUNE 2004

FOR QUESTIONS CONCERNING GROSS WEIGHT LOAD LIMITS, CONTACT WEST VIRGINIA DIVISION OF HIGHWAYS PROGRAM PLANNING AND ADMINISTRATION DIVISION (304) 558-9580 OR DOT.GROSSWEIGHT@WV.GOV

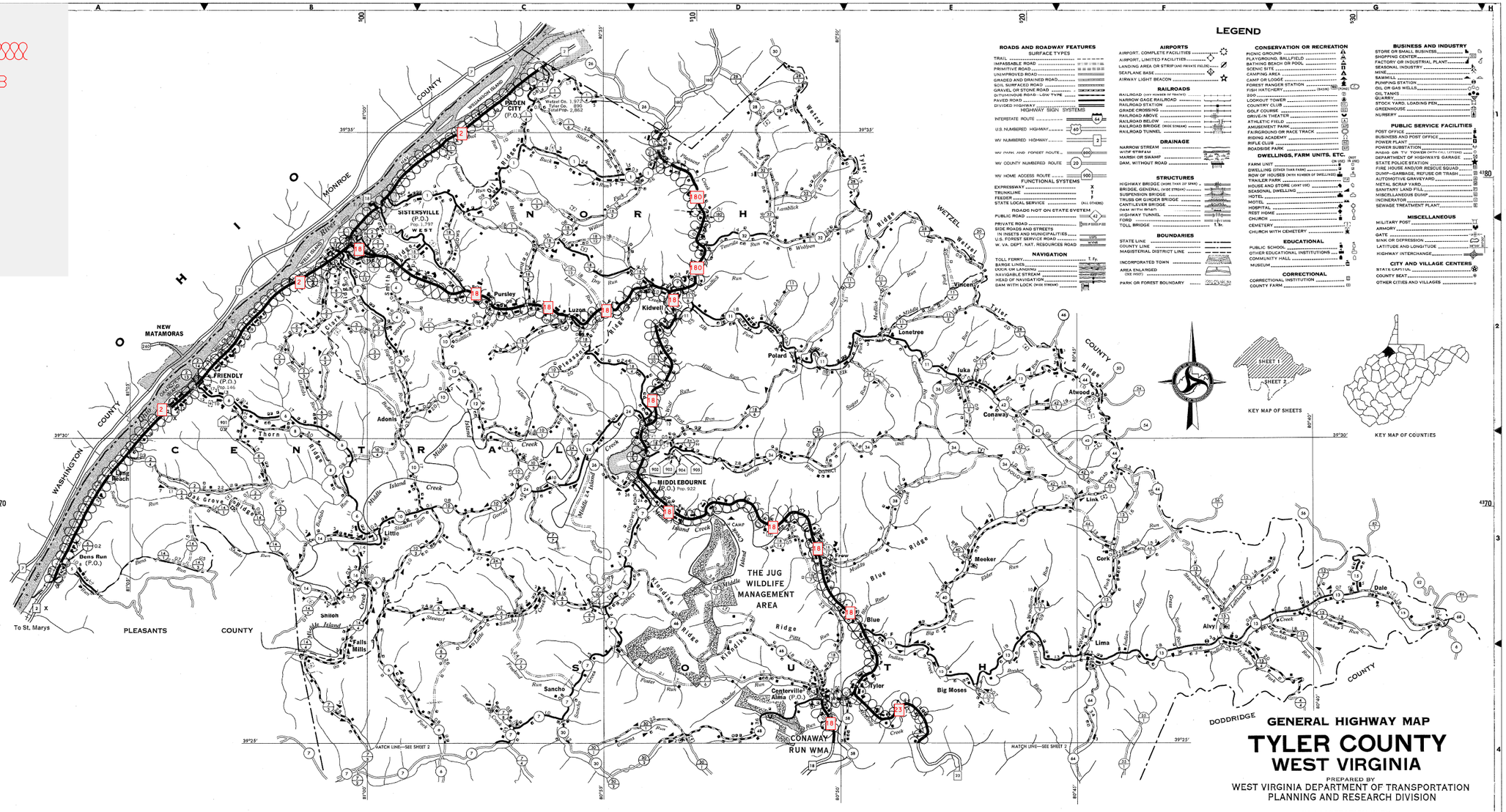

GENERAL HIGHWAY MAP

TYLER COUNTY
WEST VIRGINIA

PREPARED BY
WEST VIRGINIA DEPARTMENT OF TRANSPORTATION
PLANNING AND RESEARCH DIVISION

IN COOPERATION WITH
U. S. DEPARTMENT OF TRANSPORTATION
FEDERAL HIGHWAY ADMINISTRATION

SCALE
1 0 1 2 MILES
1 INCH = 1 MILE
1 0 1 2 3 KILOMETERS
1 CENTIMETER = 0.633 KILOMETER

2000

Copies of this map are available to the public and to government agencies at a nominal price. Write for the MAP PRICE LIST to: West Virginia Department of Transportation, Division of Highways, Planning and Administration, Maintenance Bldg., Charleston, West Virginia 25305-0430 Telephone: (304) 558-2868.